

**WILKES
GREEN
HILL**

Residential
Estate Agents
Letting Agents

49 Woodlands Bridge Lane, Penrith, CA11 8GW



- **2nd Floor Retirement Apartment with Lift Access**
- **Designed for Independent Living with Support Packages Available**
- **Open Plan Living Room with Kitchen**
- **Double Bedroom with Shower/Wet Room**
- **Under Floor Central Heating + uPVC Double Glazing**
- **Resident's Lounge, Courtyard Garden, Bistro and Salon**
- **Off Road Parking**
- **Care Packages Available to Suit Needs**
- **Tenure - Leasehold, Council Tax - Band A, EPC Rate - C**
- **A Local Occupancy Restriction Applies**

Price £80,000

Perfectly suited to the elderly who wish to retain independence, yet benefit from being part of a lively and active community whilst having the support of a team of staff with varying care packages available, dependent upon needs, 49 Woodlands is a second floor retirement apartment with lift access and comfortable accommodation comprising: Hallway, Open Plan Living Room with Kitchen, a Double Bedroom and a Shower/Wet Room. The apartment also benefits from Under Floor Heating (included in the service charge) and uPVC Double Glazing.

Woodlands also boasts: a Resident's Lounge, a Restaurant and a Hair Salon. and is less than half a mile from Penrith town centre allowing easy access for the shops and facilities.

Location

From the centre of Penrith, head South on King Street, which becomes Victoria Road and the Bridge Lane, Woodlands is on the right and there is a shared car park.

Amenities

Penrith is a popular market town, having excellent transport links through the M6, A66, A6 and the main West coast railway line. There is a population of around 17,000 people and facilities include: infant, junior and secondary schools. There are 5 supermarkets and a good range of locally owned and national high street shops. Leisure facilities include: a leisure centre with; swimming pool, climbing wall, indoor bowling, badminton courts and a fitness centre as well as; golf, rugby and cricket clubs. There is also a 3 screen cinema and Penrith Playhouse. Penrith is known as the Gateway to the North Lakes and is conveniently situated for Ullswater and access to the fells, benefiting from the superb outdoor recreation opportunities.

Services

Mains water, drainage and electricity are connected to the property. Heating is underfloor and telephone is connected subject to BT. regulations.

The Monthly Service Charge is:

£558.70 per calendar month from 1st April 2025 to 31st March 2026 and is inclusive of the personal gas and water within the apartment, and the Duty Officer Role

The primary role of the duty officer is to ensure the wellbeing of all residents living in the scheme by providing a physical presence on site 24 hours a day, seven days a week. This 24/7 provision ensures that a staff member will be available should there be an emergency for a resident or in the scheme.

Further Care Packages are available, which are tailored to suit individual needs and are charged accordingly. For further information, please contact, MHA on 01768 867490

Tenure

The vendor informs us that the property is leasehold, being a 125 year lease from 1st September 2008. The current ground rent is £668.41 per annum
Council tax band is band A.

On the re-sale of the property the owner will be required to contribute to a contingency fund. The fund covers spending for the repair or renewal of communal areas, roofs, lifts etc. The contribution is 1% of the "open market value" at the point of sale/transfer of ownership, for each year or part year of ownership.

MHA administration fees will be payable by the buyer as follows:

Approval of Deed of Covenant: £90 plus VAT

Notice of Assignment fee: £90 plus VAT

Land Registry Certificate fee: £90 no VAT

Local Occupancy

We are informed by MHA that there is a local occupancy restriction that requires residents:

1. to have either lived or worked in the Eden area for at least three years prior to the date of moving in, OR
2. to have established links with the Eden area by reason of birth or long term family links with the area, OR
3. to have a need because of age or disability to live near to those (not necessarily family) who have lived in the Eden area for at least three years.

Furthermore, MHA (Woodlands) rules require residents to be 60 years of age or over OR 55 if with a disability and also have a family member within the Eden area.

If you require further clarification please contact:
Suzanne Smith (MHA Housing Manager)

Viewing

STRICTLY BY APPOINTMENT WITH WILKES-GREEN + HILL

ACCOMMODATION

Entrance

Through a communal hallway with an entry phone system and broad door with peep hole opens to the;

Hall

Having built in coat cupboard, an emergency pull cord alarm and doors off to the bedroom, wet room and;

Open Plan Living Room 10'8 x 18'6 (3.25m x 5.64m)

The kitchen area is fitted with a range of oak fronted units and a granite effect work surface incorporating a stainless steel single drainer sink and mixer tap and tiled splashback. There is a built in electric oven and ceramic hob with cooker hood, an integral fridge freezer and washing machine.



There are uPVC double glazed windows to two sides, a TV/satellite point, a telephone point and entry phone.



Bedroom One 11'1 x 13'8 (3.38m x 4.17m)

A uPVC double glazed window overlooks a courtyard garden and there is an emergency pull cord alarm, an entry phone, a TV and telephone point. A door opens to the;



Shower /Wet Room '7 x 13'6 ('2.13m x 4.11m)

Fitted with a toilet, a wash basin having a single piece moulded flooring and a no step shower tray with tiling around and a mains fed shower. There is a shaver socket/light, an extractor fan, an emergency pull cord alarm and a further door to the hall.

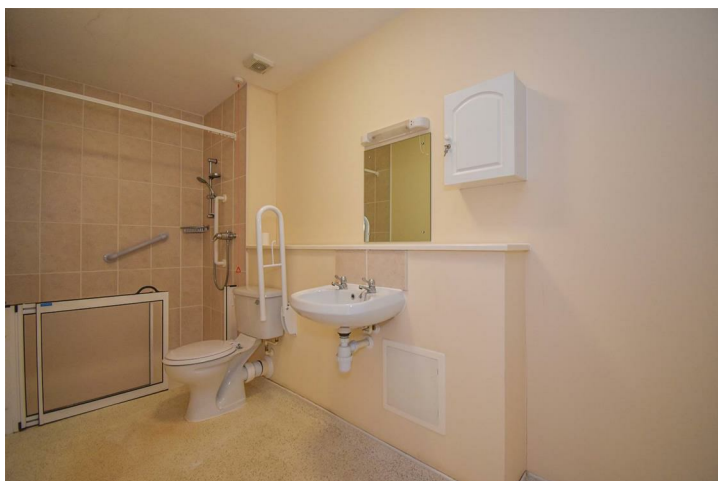

There is a shared residents lounge in which there are many activities, as well as indoor and outdoor seating in the courtyard garden and tea and coffee facilities.



There is off road parking to the front of the block.

GROUND FLOOR
531 sq.ft. (49.3 sq.m.) approx.



TOTAL FLOOR AREA : 531 sq.ft. (49.3 sq.m.) approx.

Whilst every attempt has been made to ensure the accuracy of the floorplan contained here, measurements of doors, windows, rooms and any other items are approximate and no responsibility is taken for any error, omission or mis-statement. This plan is for illustrative purposes only and should be used as such by any prospective purchaser. The services, systems and appliances shown have not been tested and no guarantee as to their operability or efficiency can be given.
Made with Metropix ©2023

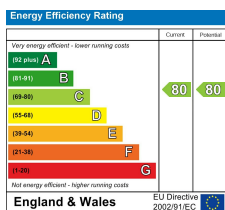

Email - info@wilkesgreenhill.co.uk

Visit our Website - www.wilkesgreenhill.co.uk

Disclaimer

These particulars are set out as a general outline in accordance with the Property Misdescriptions Act (1991) only for the guidance of intending purchasers or lessees, and do not constitute any part of an offer or contract. Details are given without any responsibility, and any intending purchasers, lessees or third parties should not rely on them as statements or representations of fact, but must satisfy themselves by inspection or otherwise as to the correctness of each of them. We have not carried out a structural survey and the services, appliances and specific fittings have not been tested. All photographs, measurements, floor plans and distances referred to are given as a guide only and should not be relied upon for the purchase of carpets or any other fixtures or fittings. Gardens, roof terraces, balconies and communal gardens as well as tenure and lease details cannot have their accuracy guaranteed for intending purchasers. Lease details, service ground rent (where applicable) are given as a guide only and should be checked and confirmed by your solicitor prior to exchange of contracts. No person in the employment of Wilkes-Green + Hill Ltd has any authority to make any representation or warranty whatever in relation to this property. Purchase prices, rents or other prices quoted are correct at the date of publication and, unless otherwise stated, exclusive of VAT. Intending purchasers and lessees must satisfy themselves independently as to the incidence of VAT in respect of any transaction relating to this property.

Data Protection

We retain the copyright in all advertising material used to market this Property.

9 + 10 Angel Lane
Penrith
Cumbria
CA11 7BP

T: 01768 867999
F: 01768 895033
info@wilkesgreenhill.co.uk
www.wilkesgreenhill.co.uk

Registered in England and Wales No. 3210913
Registered Office: 9 + 10 Angel Lane, Penrith

